

HAROLD H. KOLB

REGISTERED PROFESSIONAL LAND SURVEYOR
LAKE GENEVA, WISCONSIN

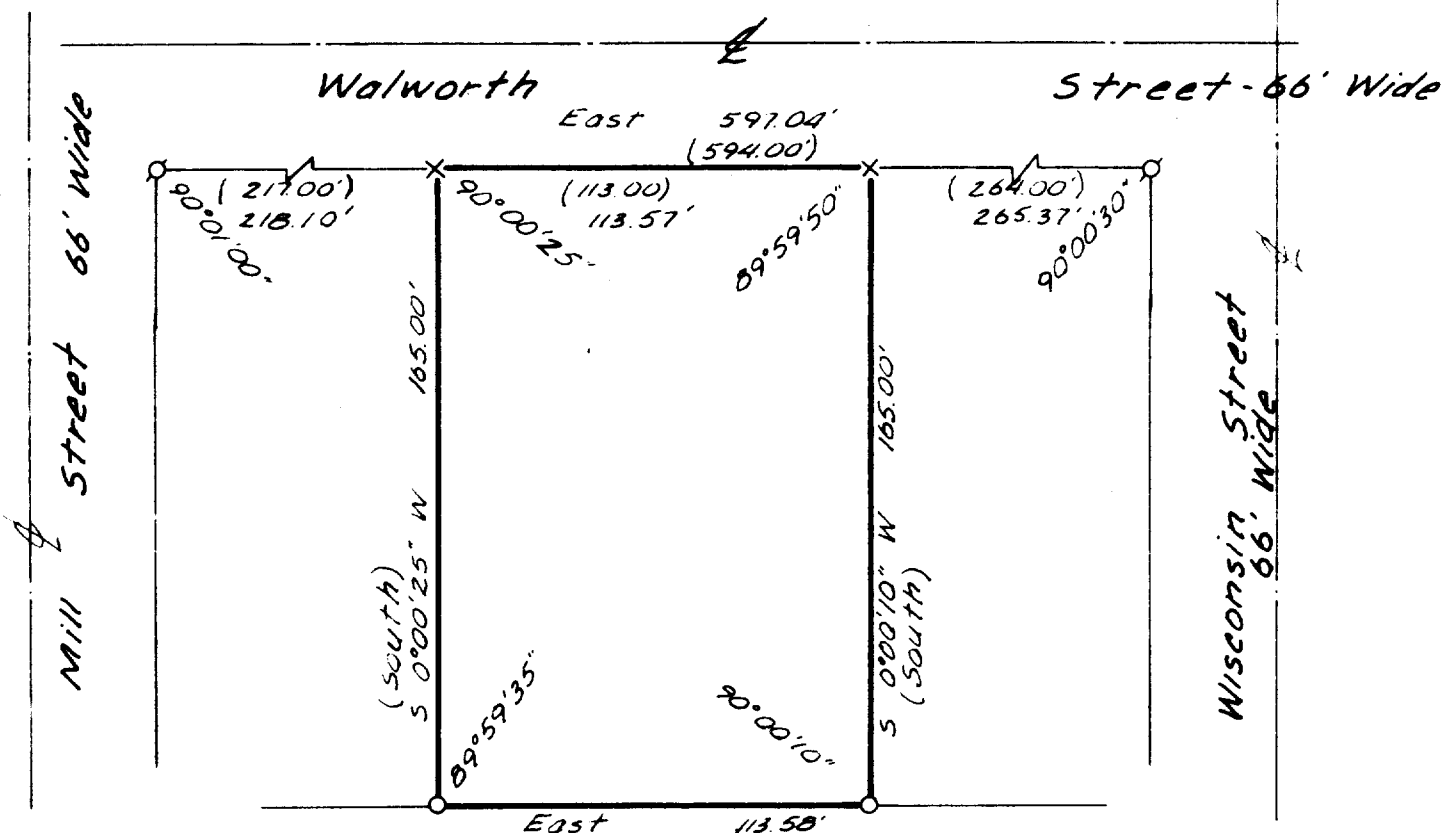

Strains

Addition

PLAT OF SURVEY OF

A PARCEL OF LAND LOCATED IN THE SOUTHEAST
1/4 OF THE SOUTHEAST 1/4 OF SECTION 35, T1N,
R18 E, VILLAGE OF GENOA CITY, WALWORTH
COUNTY, WISCONSIN.

NOTE: THE BEARING DUE EAST IS MAGNETIC.

OWNER: RUSSELL ESMOND

ACCURACY: DISTANCE $\pm 0.01'$
ANGLES $\pm 05''$
ERROR OF CLOSURE LESS THAN $1/3000$

N.



Scale: 1" = 50'

LEGEND

- φ — IRON PIPE FOUND
- — IRON PIPE PLACED
- — CONCRETE MONUMENT
- x — CUT CROSS
- () — AS DESCRIBED

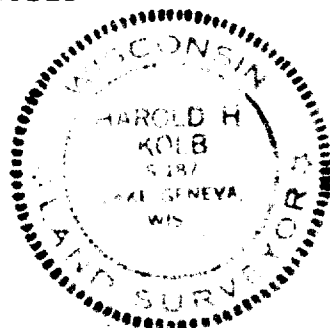

I, HAROLD H. KOLB, DO HEREBY CERTIFY THAT I HAVE
SURVEYED THE PROPERTY HEREON DESCRIBED ACCORDING
TO THE OFFICIAL RECORDS, AND THAT THE PLAT HEREON
IS A CORRECT REPRESENTATION OF THE LOT LINES.

Harold H. Kolb

HAROLD H. KOLB
WISCONSIN REGISTERED LAND SURVEYOR, S-187

DATE Aug 26, 1975

VGC-71

6-58